Richmond Record-Herald

VOL. XXVIII.—EIGHTEENTH YEAR. RICHMOND, CONTRA COSTA COUNTY, CAL., —THURSDAY, FEBRUARY 14, 1918 NUMBER 25

DEFICIENCY BILL OF A BILLION DOLLARS URGED

WASHINGTON, Feb. 14—A billion dollar urgent deficiency appropriation bill, the largest of its kind in the history of Congress, although cut a half billion from original estimates, was favorably reported to the House today by Chairman Sherley of the appropriations committee. The bill provides for the immediate needs of the war, navy and other departments.

Chairman Sherley made public testimony given to the committee by department chiefs during the last month of committee investigation.

Among the amounts asked for various military activities was a total of almost $81,000,000 for mountain, field and seige artillery, in addition to more than $1,000,000,000 already spent and contract authorizations of $779,000,000 additional.

The testimony of Colonel Ames of the ordnance department said that the total amount available for this purpose since the beginning of the war under direct appropriations and contract authorizations was $1,816,000,000, of which amount orders have been placed requiring ultimate expenditure of $1,252,000,000, leaving still available for contracts $564,000,000.

He said the $1,816,000,000 was intended to supply ammunition, upon revised estimates of the quantities needed, for 2,000,000 men, including the ammunition needed for light trench mortars. He said the $81,000,000 additional is asked as the result of a change in the military program, including new requirements for a larger number of shells for ammunition for guns amounted on tanks and $7,000,000 for a plant designed for the filling of projectiles with gases and $2,000,000 for a plant for the same purpose to be erected in France.

General Pershing cabled strongly urging a plant in France to enable him to handle these toxic materials properly. It is planned, ordnance officers explained, to dispatch a complete organization and equipment to France to enable the American expeditionary forces to meet the sudden shift in gas warfare.

DROUGHT BROKEN THROUGHOUT THE STATE

There seems a general disposition on the part of farmers of the state to cease grumbling about drouth conditions, for the plain and simple reason that no such conditions exist in California, but on the contrary rain has fallen and in most cases abundantly throughout the commonwealth.

For the past three days there has been considerable precipitation around the Bay region and this has extended throughout the Sacramento and San Joaquin valleys. Night before last Stockton was treated to a veritable deluge and this means that the San Joaquin valley got a soaking which was sorely needed. It has been snowing, according to the report of the weather man of the past thirty-six hours in the Sierra Nevada mountains.

Mrs. Charles F. Donnelly has been appointed chairman of the entertainment committee of the Richmond Red Cross for the ensuing year and is laying out a very complete program.

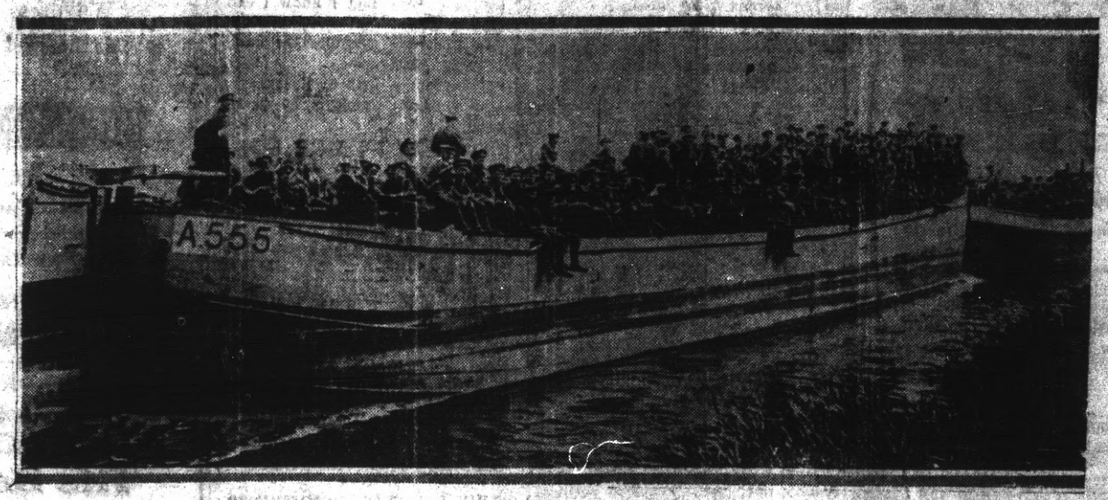

"MARCHING" TO BATTLE—ON BARGES—Many photographs have been published showing troops being moved to the front on motor lorries, on light railways and on foot but a picture showing troops being moved to the front on barges is unusual. These are British fighting men, and when they leave this canal they will have only a short walk to the trenches.

TRENCH CANDLES NOT WANTED BY THE RED CROSS

So-called "trench candles" made by boiling twisted newspapers in paraffine, designed to furnish light and warmth to the boys in the trenches in France and other warring countires, are pronounced by the officials of the Red Cross as being of little utility for the service designed and cannot be shipped on the railroads and across the waters on account of their inflammability.

Mrs. E. B. Smallwood, who has charge of the Red Cross activities in this city, has been importuned by boys and girls of the Junior Red Cross as to the methods employed in the manufacture of these trench torches. She took the matter up with the general headquarters for the Pacific Coast in San Francisco and that organization pronounced an edict against them.

But there will be plenty of work for the Junior Red Cross to do as soon as it is organized and the boys and girls need have no fear that they will not have all activity they can find time to care for outside their work in the school room.

SPECIAL THEME FOR SUNDAY'S SERVICES

"The Direct Actionists, from Carto the Kaiser, including the I. W. W." will be the theme of Mr. Linder's special address at the Wesley Vesper service Sunday evening.

For some time Wesley's pastor has been speaking to ever growing audiences on the fundamental religious conceptions needed by all who are to meet the shock and change of the present crisis, sanely and courageously. It is now planned to change the program for a time to an educational program dealing with the issues involved in the "great war" at home and abroad.

One week from next Sunday evening Mr. Linder will give his lecture on "Poland, the Land of the Lovers of Liberty." Wesleys pastor has done graduate work in history, sociology and economics in the best Eastern universities, thus bringing the best training to this worthy task.

EASTERN STAR PLANS "CAMOUFLAGE" PARTY

Acantha Chapter, O. E. S. will give a "Camouflage" party on Friday evening, February 22nd, at Bank Hall. This party is designed for the Masons, Eastern Star and their invited guests.

The officers of the Chapter who have the matter of arrangements in hand assure the people that everybody in attendance will have a good time. A small admission will be charged.

CLARENCE PRUITT WRITES INTERESTING LETTER TO HIS MOTHER IN THIS CITY

Clarence Pruitt, who is "somewhere in France," and who is in A. E. F. Headquarters Truck Co., writes to his mother in this city under date of January 11, 1918:

"Dear Mother—Have been trying to write each week, thought not with much success, as there is always something coming up about the time I start writing.

"Snow has been on the ground for the past month and we have had some hard trips, though it is great sport bucking snow drifts. Some of the fellows are leaving this post within the next two or three days for another town. I am satisfied here, for the time is not far off when we will make a long trip and I want to be there.

Three of us had a great trip last Sunday to a little town where there had been no American soldiers. We had no sooner stopped the car until there was a crowd around us, and of all the talking one ever heard we heard it. We were quite a novelty and for once we got a meal at half price.

"It was certainly cold riding, though this climate seems to agree with me, as I am really getting fat. Haven't seen an American scale here though. I weighed on a French scale and I weighed some Kilograms and some gramons, what ever they are?

"Was down at the depot the other day where a bunch of French poilus were loading and unloading big guns. They are a good hearted bunch of fellows, and no sooner do they see an automobile drive up than they plead with the driver to give them "essence" (gasoline), or "petrol" (coal oil), for their cigar lighters. These people have learned to economize, not by choice, but for the sake of their country.

"The French private gets five "sous" (five cents), a day for his pay, while the captain draws about the same as an American private.

"Have not received your Christmas box yet, but as soon as it arrives I will certainly write.

"We had a regular Christmas and New Year's dinner, turkey and dressing, cranberries, mashed potatoes, nuts and figs.

"This is quite a lengthy letter and yet there isn't anything very interesting about it.

"Received a letter from sister Pearl not long ago. Tell her I certainly did appreciate it and will try and answer soon.

Trusting you are taking good care of yourself and enjoying life as you should, I will close, with love.

"CLARENCE PRUITT."

NEXT DRAFT TO BE CALLED IN MAY OR JUNE

WASHINGTON, February 14—Representative Flood of Virginia, Representing the Administration on the House floor this afternoon in opposing the so-called "alien slacker" bill, decared that the next draft it not likely to come before May or June. The statement was made to reassure members who feared that foreigners might not be subject to the next call unless Congressional action was taken at once.

On Flood's representation and a protesting letter from Secretary Lansing the House postponed action two weeks. Warning was given by backers of the bill that unless treaties now pending and finished by then they will press the bill.

Flood replied that he would not oppose the measure if Secretary Lansing had been able to complete pending arrangements. Negotiations are on, he said, with Canada, Great Britain, France and Italy. Smaller countries will come later.

This is the third time the House has deferred action at Secretary Lansing's request. Flood gave repeated assurance that no practical harm would result. The House manifested its determination that arrangements must be completed at once, either by diplomacy or Congressional statute.

NOTICE!

Income Tax reports promptly and accurately prepared. Open evenings.

DANIEL BARTON,
607 Macdonald avenue.—Adv. 2-14-4t

FORESTERS ARE PROMISING BIG TIME

You are invited to come to Bank Hall Friday evening, February 15th, at 9 o'clock to get acquainted with the Independent Order of Foresters and enjoy a musical program that has been arranged for you and visitors from El Cerrito Court.

A. H. Winchcole, E. Verdi, Donald McLennan and others of our talented citiens will contribute the evening's entertainment. This is for the public. You must hear them to appreciate them.

There will be dancing after the program.

Miss E. K. Kellogg, wife of the service man at the Buick agency at 15th street and Macdonald avenue, 15th street and Macdonald ave., arrived here this week to join her husband from Chicago, where she has been visiting with friends and relatives for the past few months.

MACCABEES LADIES PLAN BIG WHIST PARTY FOR FEB. 18

The ladies of the Maccabees will give their big whist party at Pythian Castle on the evening of February 18th and the ladies who are in charge of the matter of arranging for the affair declare that it is to be the most successful from a social point of view of any ever held in Richmond.

Suitable prizes have been provided for the occasion and there will be room for all to play who attend, so there is no need to stay away for fear that there will be no place for you.

The committee in charge of the arrangements are: Mesdames Anna Theis, chairman; Ella Raff, Ray Vance, Loreta Downey, Leona Mahoney, Rose Griffins.

Playing will begin at 9:00 o'clock sharp.

PETER ALAMEDA IS WANTED AT HOME BY HIS PARENTS

Humane Officer D. W. Calfee has begun a movement with the exemption board and the people of Richmond and San Pablo, to secure the release from the army of Peter Alameda, son of an aged worthy San Pablo couple who are in sore need of his assistance. Young Peter Alameda was taken by the draft some months ago and is now in training at Camp Lewis, Washington.

Since he has been in the army, as a member of Company B, 347 Coast Artillery, the father lost one of his legs through an injury, which necessitated amputation and the mother is in a hospital from an ailment which is thought to be incurable. The family is in dire financial straits and must be taken care of by the county, unless the son is discharged, so that he may return home to care for his parents.

Humane Officer Calfee has taken the matter up with the local exemption board and the members of that body have signed an application to Adjutant General Borree for the young man's immediate release, but under the best of conditions it will be several weeks before his discharge can be obtained from Washington. And then, too, the young man goes not want to be discharged, but prefers to remain in the army. He prefers a military to farm life, but it is understood that he will give up his chance in the army to care for the old folks, if his discharge is procured.

ARTILLERY OF YANKEES IS HURLING DEATH ON GERMANS

PARIS, Feb. 14—American batteries took part in the artillery bombardment in connection with the large French raid in the Champagne yesterday, it is announced officially.

Effective assistance was given by the American gunners.

(This is the first mention of American batteries on the Champagne front.)

American gunners are trained by the French before going into active service on their own front. The American batteries referred to in the French official report evidently are some of those undergoing this instruction.

The official French statement of last night reported a large raid on a front of about 1,200 meters in the Champagne, near Butte du Mesnil, in which the French penetrated as far as the German third line. The American sector is in Lorraine, some distance to the east of this point.

The Germans are reported to be working assidiously building new defenses and bringing fresh troops to the western front. The Associated Press correspondent at French army headquarters says the Germans now have 195 divisions, probably 2,340,000 men, on the front between the North Sea and the Swiss border.

JURY FAILS TO AGREE IN MRS. HERKNER CASE

The jury in the case of Mrs. Harriet Herkner of Richmond which was held in the Superior court at Martinez yesterday, before Superior Judge A. B. McKenzie, on a charge of insanity, resulted in the jury being unable to agree on a verdict. The case will have to be retried. The jury stood six to six.

Last June Mrs. Herkner was tried on an insanity charge before a lunacy commission and was discharged. Last month she was tried again on a similar charge, and committed to the Stockton hospital for the insane.

Mrs. Herkner then demanded that she be tried by a jury, with the result as above stated. Mrs. Herkner resides at 2004½ Nevin avenue.

A number of witnesses were examined and they stated the woman had threatened to shoot their children, and had also told them that some one had tried to poison her.

COMMISSION SAYS ROADS OF STATE ARE STILL COMPETING

SAN FRANCISCO, Feb. 14—The state railroad commission today declared as the result of an exhaustive investigation, that the railroads of California are not on a non-competitive basis and urges in a report sent to Director General of Railroads McAdoo that immediate action be taken to eliminate all competitive features in consonance with the taking over of the roads by the Federal Government.

The Commission recommends:

The inaugurating at once of unified methods.

The cutting out of all merely competitive passenger and freight service, "with the consequent waste of man power, motive pwer, equipment, fuel, etc."

That "the manifold and unnecessary" overhead and general expenses of individual railroad companies be eliminated.

That a uniform standard of construction maintenance and operation be abopted wherever possible.

That the purchase or materials and equipment be consolidated for all railroads.

The commission further recommends the formation of a joint board of technical, operating and traffic experts from the railroads to plan the complete doing away with all competitive features, "in order better to serve the nation in this crisis."

Owing to the rapid deterioration of track and roadway, and the scarcity of unskilled labor, the commission recommends that Mexican labor be permitted to come into the State and not made subject to the draft; this to be accomplished by suspension or abrogation of the illiteracy test laws and head tax restrictions in the immigration laws, with full co-operation of labor itself in the solution of this problem.

Onetah Council, Degree of Pocahontas, met last night in Pythian Castle and arranged for a class adoption to take place in the lodge room on the night of March 13th. The drill team is doing some extra practice work for the affair and the coming event is promised to be one of considerable interest to members of the order.

DID YOU PAY THAT BILL?

Of course you did—you are sure of that. But how are you going to convince the tradesman that you have? He overlooked the matter of making a record of the payment when it was made, and has since forgotten it. You have lost or mislaid the receipted bill and face the matter of paying it again or have a lingering doubt as to your honesty established in the mind of the storekeeper.

You can avoid all this unpleasantness by paying your bills by check. Your check stub is an everlasting receipt. Come down to this bank NOW and stop this source of worry and trouble by opening a checking account.

THE MECHANICS BANK
Macdonald Avenue and Eighth Street
"At the Sign of the Clock"

Richmond Record-Herald

Published Every Afternoon, Except Sundays and Holidays by the RECORD-HERALD COMPANY

Fifth Street Near Macdonald Ave. Telephone Richmond 70

FRANK HULL, Managing Editor. G. H. MILNES, Business Mgr.

SUBSCRIPTION RATES:

1 Year....$4.00 6 Months....$2.00 1 Month by Carrier...40c

Entered at the Postoffice at Richmond, Cal., as Second-Class Matter.

Independent Democratic

THE ARMY MULE AND HIS CARETAKER

It appears that all of us have been wrong—dead wrong about the war. We thought that it was waged to vindicate American rights on the high seas, and to make the world safe for democracy. Not so; it was providentially effected in order that the common or prairie type of muleteer might be improved in morals and reformed in manners by military mandate. A general order issued "somewhere in France" suggests that profanity all too harshly on the mule's ears, and that he will not respond to such treatment as cherfully as he will to the love-light that lingers in the eye of all well-disposed drivers, and the caressing touch that is, at it were, the antithesis of the heavy hand of the bullwacher. The bull-wacher is of an elder and an archaic school.

It may be well. Perhaps the war department may succeed in reforming the muleteer. We doubt it, but are willing to concede a point. This, however, is as far as we go. We will not concede that the muleteer will be able to reform the mule, especially if he be from Missouri. In Missouri it is well known that the pensive hybrid will "be good," but only for a spell, and is suspected that while on his good behavior he is merely courting the confidence of some credulous biped whom he will elevate to the vicinity of the farthest zodiac later on.

TESTS IN SPELLING AND WHAT THEY PROVE

In a test of children in the sixth and seventh grades of the public schools of a large city recently, "lose" proved the hardest word to spell. In the sixth grade 1,017 out of 8,099 mis-spelled it—about one in eight. In the seventh grade 397 out of 4,703, or about one child in twelve, failed to spell it correctly.

In the city in question there is a good deal of rejoicing about the results of the tests as a whole, because they showed an average percentage of 92, which is a great gain over a survey of a couple of years ago, at which time the average was only 76.

Now "lose" is rather a difficult and catchy word to spell, because it doesn't sound as it is spelled, and because it is so closely akin to "loose," which does sound and spell alike. But in these troublesome times, the average citizen rather hopes that there may have been some subtle psychological reason for the fact that of all the words, hard and easy, given to several thousand children to spell, more failed on "lose" than any other. Does it mean they are equally unacquainted with its meaning? And did they not all know how to spell "win"?

OUR WAY WITH GERMAN SPIES

A German-American is being tried in New York for treason. It was found that he had tampered with the gyroscopes for torpedoes, fixing them so that the torpedoes would not only fail to hit the mark, but would be likely to turn and destroy the vessel discharging them. The man on trial was foreman in a plant making gyroscopes.

In any country but this conviction would bring with it the death penalty. Here, after the accused has been given the advantage of every doubt and of every technicality, if conviction should follow the sentence would be a term in a federal penitentiary.

It did not need denial by Crowder for us to know there was no truth in the story that fourteen spies had been executed in the United Staes. We allow spies to burn our ships and factories and blow up our munitions plants, and when they are caught they are interned in stockades, steamheated and well provided with food.

If the spy happens to be an officer in the German army he is paid the same salary, during internment, that an officer of equal rank in the American army draws.

The interned men are paid good wages for work in the construction of their cantonments and for other work for their own comfort. Whatever food supplies they produced last year, or can produce this year, are paid for by the government at the market price, even if consumed by the interned men themselves.

Such is the way in which the government of the United States is caring for the spies and alien enemies found within our gates.

There are in the national army at Chillicothe, O., 2,200 "alien enemies," men owing allegiance to governments with which we are at war. In accordance with a policy adopted by our government, these men were all notified that they might be honorably discharged if they did not want to fight against their native countries. No influence was used to affect their decision one way of the other. They could go or stay, as they pleased. And 1,100 of them, exactly one-half, elected to stay with the army and fight for Uncle Sam. Doesn't that rather warm your heart toward the immigrants whose presence we have often resented, and whose good will we have impugned? Reports from other cantonments have not been received, but it isn't likely that they'll make any poorer showing.

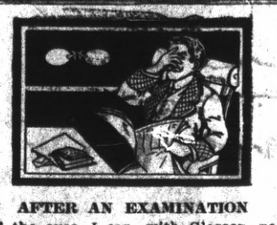

AFTER AN EXAMINATION of the eyes, I can, with Glasses, relieve the eye-strain caused by too much reading, writing or figuring. Let me help you.

For Accurate Glasses Consult

Dr. C. R. Blake

704 Macdonald Ave. (Upstairs)
Open Afternoons and Evenings and by Appointment.
"If They Don't Fit, You Can't Have Them."

BERT CURRY
UNDERTAKER—EMBALMER
Parlors—27 Park Place
Service Day or Night
Day and Night Phone 429

E. B. SMALLWOOD
Undertaker—Embalmer
DEPUTY CORNER
727 Macdonald Avenue
Phone Richmond 113

THESE PAINTERS CARRY LIABILITY INSURANCE
ZEB KNOTT
Sherwin-Williams Paints, Stains and Varnishes
All Grades of Wall Paper
Painting and Paper-Hanging
All Work Guaranteed
819 North Seventh Street

Phone Richmond 888
A. BRUNNIER
PAINTING, PAPERHANGING AND TINTING
WALL PAPER, PAINTS, OILS AND VARNISHES
1810 Macdonald Avenue

THE CRAVEN HOSPITAL
Conducted by Graduated Nurses
MEDICAL, SURGICAL and MATERNITY CASES.
Baby Incubator Installed.
Received under the care of their own physician.
10th & Clinton Phone 854

NOTICE TO TAXPAYERS

State and County Taxes for the Fiscal Year 1917-1918

Office of the Collector of State and County Taxes, Martinez.

Notice is hereby given that I have received from the Auditor of Contra Costa county the Duplicate assessment book for the fiscal year 1917-1918, and That the taxes on all personal property secured by real property and one-half of the taxes on all real property, is due and payable on the THIRD MONDAY IN OCTOBER and will be delinquent on the first Monday in December next thereafter, at six o'clock P. M., and that unless paid prior thereto fifteen per cent will be added to the amount thereof, and that if said one-half be not paid before the LAST MONDAY IN APRIL NEXT at six o'clock P. M., an additional five per cent will be added thereto. That the remaining one-half of the taxes on all real property will be payable on and after the FIRST MONDAY IN JANUARY NEXT, and will be delinquent on the LAST MONDAY IN APRIL next thereafter, at six o'clock P. M., and unless paid prior thereto, five per cent will be added to the amount thereof.

That all taxes may be paid at the time the first installment, as herein provided, is due and payable.

Taxes are due and payable at the office of the Tax Collector, in the Courthouse at Martinez, Contra Costa county.

MARTIN W. JOOST
Tax Collector Contra Costa County.

NOTICE TO VOTERS

A new and complete Registration of Voters is required by law during the year 1918.

Registration closes, for the purpose of voting at Municipal Elections in towns of the Sixth Class, on March 8th, 1918; for the purpose of voting at August Primary Election, on July 27, 1918; for the purpose of voting at the General Election, on Oct. 5th, 1918.

No person will be entitled to vote at any of the above elections unless he registers on or before the above dates.

You may reigster with the County Clerk or any of his deputies.

Dated February 1st, 1918.

J. H. WELLS,
County Clerk of Contra Costa County.

The following named persons are Registration Deputies:

A. C. Faris, Chief Deputy, City Hall, Richmond.
Mrs. Mary D. Neill, 154 Washington avenue, Richmond.
George K. Drew, 114 Washington avenue, Richmond.
I. R. Vaughn, 420 Macdonald avenue, Richmond.
L. J. Thole, 1928 Macdonald avenue, Richmond.
Mrs. Florilla M. Brown Stege Branch Library, Richmond.
Miss Nannie L. Nesbit, 621 Bissel avenue, Richmond.
J. A. Deadrich, City Hall, Richmond.
Mrs. Nellie M. Scott, 635 South 29th street, Richmond.
J. E. Cryan 321 6th street, Richmond.
James M. Stewart, Standard Oil Co., Richmond.
Miss Betty Angell, Chamber of Commerce, Richmond.
M. A. Hays, 2202 Macdonald avenue, Richmond.
A. H. Mackinnon, El Cerrito.
W. H. Williams, Giant.
Frank Conlon, El Cerrito.
G. W. Adams, El Cerrito.
George Valencia, San Pablo.
Frank M. Silva, San Pablo.

Nov 7—Oct 5

CLASSIFIED ADS

CLASSIFIED ADVERTISING RATES

Lines	2T	4T	6T	12T	24T
3....	$ .25	$ .45	$ .60	$1.00	$1.50
4....	.35	.60	.80	1.35	2.00
5....	.45	.75	1.00	1.75	2.50
6....	.50	.90	1.20	2.00	3.00
7....	.60	1.05	1.40	2.25	3.50
8....	.70	1.20	1.60	2.50	4.00
9....	.80	1.35	1.80	2.75	4.50
10....	.90	1.50	2.00	3.00	5.00

Strictly in Advance

Classified ads will be taken over the phone and collections made by messenger on payment of 10¢ extra for messenger service.

FOR RENT

FOR RENT—1, 2 and 3-room unfurnished apartments. Inquire H. G. Stidham, 163 Washington avenue. Office phone 868; residence phone 920. 1-29-1m

FOR SALE — 6-room modern house, corner. $2,750. Easy terms. 2 lots, street work. $650. Close in, a snap. 3 lots, corner, close in, $3,600. A real bargain. R. W. Byrn, 911 Macdonald Ave. Jan11-tf

FOR RENT—Five room modern house, with or without garage, for rent. Inquire 1306 Chanslor Ave

FOR RENT—$12.50 Albany, near county line, cozy, furnished cottage. 3 rooms, to couple without children. Apply 517 Kains Ave., near Brighton, one block east of San Pablo Ave.

FOR SALE

TWO LOTS—On 10th and Pennsylvania; small payment down and $5 per month on each lot. Address Box E, Record-Herald. 2-14-2t

FOR SALE—Lot 20, block 9, Nystroms Addition, at a sacrifice for cash. Box 233, Livermore, Cal. 2-14-6t

FOR SALE—By owner—new 5-room bungalow. Hardwood floors, 2 blocks east of San Pablo avenue. Near Ashby local station, Berkeley. Easy terms. T. T. Frickstad, 2145 Stuart St., Berkeley. 2-11-6t

FOR SALE—Piano in first-class condition, just been tuned. 521½ Sixth street, rear. 2-8-6t

TWO STORY 10-room house, all conveniences, fine location in Fresno city to trade for Richmond city property. For particulars apply to Puritan Tailtors, 508 Standard avenue 1-211m

FOR SALE—Ford car in excellent condition; $100 worth of accessories; $275 cash. Phone Rich. 762. Dec. 15tf

FOR SALE—Two lots, 50-foot frontage on 11th St., near Barrett with modern dwelling in excellent condition, with all conveniences One of the best bargains in residential close in real estate in the city. Terms reasonable. Address Box 46, Record-Herald. tf

FOR SALE—Fifty-foot corner on Macdonald avenue, for $1600. Terms. Address Box Q, Record-Herald. a31-tf

FOR SALE OR EXCHANGE—Hotel and saloon, good business. In shopping district on Macdonald avenue, or will exchange for improved city property or ranch. Would consider selling saloon business separately to reliable parties. Address Box F, Record-Herald Office

FOR SALE—50 foot corner on Cutting Boulevard. All clear. $1500 cash or terms. Address Box J. J Record-Herald office.

GET A HOME—2 lots, 50 foot frontage, close in location and house, street work all paid. Terms can be arranged. Box C. D. Record-Herald office. 2-22-tf

FOR SALE—Modern close in 5-room dwelling on one of the best residential streets in the city. Will sell at a bargain; part terms if disposed of at once Address Box 46, Record-Herald. tf

WANTED—Man with automobile to handle laundry route. Enquire Olsen, 28 Tenth Street. N.15—tf

COMBINATION pool and billiard table, Brunswick-Balke, good as new, home size; cost $165, will sell for much less. Address Box GA, Record-Herald Office. 7-19-tf

EXCHANGES

HAVE you vacant lots that you want to turn over for income bearing residence property. I have a modern five room house and two lots in central section of city, that I would consider exchanging for vacant lots suitably located. In answering give lot and block number, what value of lots are, and whether street work is paid or not. Address Box 184 Richmond, Cal. 2-28-tf

Subscribe for the Record-Herald

DR. DUNNE FAY WOO SAYS:

Dr. Dunne Fay Woo

"It does not matter how many doctors you have had or what the nature of your ailment is. I will guarantee you relief if you have not waited too long. If I can't help you I will tell you so. I have helped so many others given up by the doctors that I know I can help you."

No Cost for Consultation and Diagnosis.

Office Hours—9 to 6; Saturdays, 9 to 9 p. m; Sundays, 10 to 12 noon.

DR. SING HERB CO.
491 Tenth St., near Washington
OAKLAND, CALIFORNIA

T. D. RICHMOND THEATRE
Paramount Pictures
WEDNESDAY AND THURSDAY

LINA CAVALIERI
—IN—
"THE ETERNAL TEMPTRESS"
A powerful emotional love story with the world famous beauty as a glorious film star.

W. S. HART
In a 2-reel drama

PATHE NEWS

PEERLESS COMEDY

NOTARY PUBLIC

NOTARY PUBLIC—I make and acknowledge all kinds of legal papers; deeds, mortgages, contracts, leases, etc. Houses to rent; fire insurance. H. G. Stidham, 163 Washington avenue. Phones, office 868. Residence 920. 3-27-tf

SALARY LOANS

SALARIED PEOPLE PERMANENTLY employed furnished $5.00 to $50.00 without security, delay or publicity. Cheapest rates, easiest payments. D. D. Drake, 607 Macdonald avenue. 4-29-tf

AUTOMOBILES

USED CARS
PACHECO AUTO COMPANY INC.
Agents for
Chalmers and Oakland Motor Cars
2901-07-15-19 Broadway
Lakeside 1929 Oakland

ATTORNEYS-AT-LAW

WILBUR S. PIERCE
Attorney-at-Law
Now located in Berry Building
Rooms 1-2 and 3
9th and Macdonald Phone 386

ORVILLE E. JACKSON
Lawyer
General Law Practice
Telephone, Rich. 1481
23rd and Macdonald Ave. Richmond

J. E. RODGERS
Attorney-at-Law
Martinez California

DANIEL BARTON
Attorney-at-law
607 Macdonald Ave. Phone 94
Open evenings

C. A. ODELL
Attorney at Law
607 Macdonald Phone 422
Richmond, Cal.

CHARLES B. WOOD
Notary Public
I handle Insurance—Life, Accident and Fire.
502 Macdonald with J. B. Baldwin
Phone 474
Res. 407 Ohio St. Phone 143

WANTED—MISCELLANEOUS

WANTED—A good piano. Price and terms must be right. For particulars write P. O. Box 601, Richmond, Cal tf

WANT POULTRY— Will trade two choice lots in Richmond Annex all paid for, corner location, sightly view, for poultry. Address Box "BA" Record-Herald office. 6-9-tf

DISEASES OF MEN
Sores, swellings, discharges, nervous, skin, blood poison, etc., quickly treated; charges very reasonable; consultation free.
DR. T. D. HALL
707 Broadway, upstairs, near Seventh St. Oakland, Cal.

Saturday Is Porkless Day

No pork or pork products will be sold at our market. Select for your Sunday dinner nice roast beef or a good young roast veal.

We dress our own poultry and keep a fresh stock; the best for fricassee and roasting.

RICHMOND-CENTRAL MARKETS
O. R. LUDEWIG, Proprietor

Phone for Appointment
RICHMOND 18
REYNOLDS GLASSES
LAMOINE DRUG CO.—Ninth & Macdonald Ave.

The Best of Fresh Meats
Telephone us an order for your particular steak, chops or roast and you will find that we give particular care to satisfy you.
FRESH FISH—CURED MEATS—LARD
UNION MARKET 2114 Macdonald Ave. Phone Richmond 88

Phone Richmond 902
Contra Costa Realty Co.
REAL ESTATE
914 Macdonald Avenue Richmond, Cal.

REALIABLE REAL ESTATE FIRMS

BYRN See me before you buy a home and you'll save money. Building lots $ 300.00; 911 Macdonald Avenue. Phone 756

Conn Bros. Real Estate and insurance; Loans and Collections, 253 6th Street. Phone 637

Hays, M. A. Real Estate and Insurance, Loans. Telephone Richmond 898, 22nd and Macdonald Avenue.

LESTER, I. All kinds insurance; real estate, Notary, rents & collections 255 6th Street Phone 180.

ORLAND FARMS U. S. Government irrigation; H. E. Somerville, agent; 916 Macdonald Avenue. Phone 738.

RICHARDS, W. J. Insurance, Loans, Bonds, Real Estate. 915 Macdonald Avenue. Telephone, Richmond 738.

Good Places to Eat

Tamales and Enchilades
E. S. MARTINEZ
Phone 643 W 258 Fifth Street

Imperial Restaurant
Sunday Dinner a Specialty.
Fifth street at Macdonald Ave.

Gold Mine Kitchen
QUICK SERVICE——GOOD MEALS
519 Macdonald avenue

DEWEY CAFE
Regular Dinner Served Short Orders a Specialty
220 Macdonald avenue.

RICHMOND RESTAURANT
Absolutely First Class Open Day and Night, from 6 A. M.
EVERYTHING NEAT AND CLEAN THE BEST COOKING
AMERICAN OR CHINESE DISHES SERVED
MEE HUNG, Prop. 1316 Mardonald Avenue

PURE
Wines and Liquors at Reasonable Prices
Family Trade a Specialty.
Liquors in Flask, Bottle or Gallon Quantities
Richmond Liquor Store
Open Evenings
12th and Macdonald Phone Richmond 506

FRESH FISH FOR FRIDAY

Fresh Herring ..... 5c per lb.
Fresh Sardines, 2 lbs. 15c
English Sole ..... 8c per lb.
Rock Cod for baking ..... 15c per lb.
Rock Cod sliced ..... 20c per lb.
Tenderloin Sole ..... 17½c per lb.
Fresh Carp ..... 10c per lb.
Clams ..... 15c pint
Fresh Boiled Deep Sea Crabs .... 30c and 35c each

Loher's QUALITY MARKET
334 MACDONALD AVENUE

NEW AUTO SHOP HAS EXPERT MECHANIC

"Eddie" Kellogg, who has the repair department in the rear of the Buick agency at 15th and Macdonald avenue, is one of the few experienced automobile service men in this part of the country. He has had eleven years experience in this sort of work and guarantees to give auto men satisfactory service in every particular.

And he does not confine his work to Buick cars by any means, but he is an expert with repair work on any sort of a car. He gives his personal attention to all work coming in to his shop and by reason of this fact he is getting a large share of the patronage of the city.

His prices are reasonable and consistent with the excellent service he is giving the people. The next time your car needs the attention of an expert, take it to "Eddie" Kellogg and he will do the rest.

INCOME TAX REPORT

I can assist you in making out your individual and corporation Income Tax Reports. Blanks furnished, charges reasonable. Evening appointments by phone 1481.

ORVILLE E. JACKSON,
Attorney at Law, 23rd and Macdonald ave. 1-26-1m

THE W. C. T. U. of Richmond would like to assist any girl that needs help who will either write or come to see Mrs. G. Wallin, 684 Fifteenth St., Richmond. tf

BOYS AT HOME MUST HELP TO RUN FARM AND IN THE SHOPS

The department of Labor at Washington is bringing to the attention of the people of the nation the necessity of mobilizing the boys of all the states to work on the farm in place of the larger boys and men who have been called to the war. The following communication has been received by the Record-Herald:

"The boys at home must help their big brothers at the front by working on the farms and in the shops that their big brothers have vacated. Crops must be planted in the spring and harvested in the summer and autumn, and the boys at home must do the planting and harvesting.

"To mobilize the boys at home who are sixteen years of age and over, and under twenty-one years of age, the United States Boys' Working Reserve has been organized and has been made a War Emergency Bureau of the Department of Labor. I know that it is the hearty desire of every editor in the country to help the cause for which we all are fighting. You can further it by giving it editorial support, and we earnestly hope and believe that you will render this service. I am inclosing to you copy of material that will inform you in regard to the United States Boys' Working Reserve.

"Beginning Monday, March 18, and continuing for six days, we hold our National Enrollment Week when we will make our great drive to enroll every boy of fit age and physical condition into the United States Boys' Working Reserve, chiefly for work upon the farms, and secondarily for work in the shops in some industry essential to winning the War.

"If you desire further information we shall be glad to furnish it."

NEW AUTOMOBILE FERRY FOR VALLEJO

VALLEJO, Feb. 14—An automobile ferry from South Vallejo to a point on the Contra Costa shore, just south of Vallejo Junction, is expected to be in operation before summer. A. J. Hanford has leased the South Vallejo wharf from the city and, it is understood, he and his associates have concluded arrangements for the pier on the Contra Costa shore. The new company will operate a big and fast boat to make the run.

AID SOUGHT BY COMMISSION FOR FRANCE

The Commission for Aid Civil and Military for Belgian and France calls the attention of the people of this city to their activity in behalf of the citizens of these war-torn countries. The Pacific division of this commission is situated at 1230 Market street, San Francisco, where all kinds of articles from the household that can be spared are received.

Adults' and children's clothing, ball dresses, discarded gowns, shoes, hats, knitted goods, dried fruits, bric-a-brac, ornaments, glassware paintings, sculpture. These goods are segregated by a committee of volunteer ladies in charge, and the suitable clothing, and other such articles, that are in good condition are packed and shipped weekly to the Queeen of Belgium, and Madame Poincaire, wife of the President of France. All other goods such as bric-a-brac, etc., are classified and placed on sale at a superfluity shop which has been established for several months at 306 Post street, and the receipts from these articles forwarded by check to the same representatives over there.

The charitably inclined in Richmond can do no better act than assist in the work of gathering up such articles as can be obtained to send over to the headquarters in San Francisco and the same will be properly classified and placed whre the unfortunate people across for the unfortunate people across the Atlantic. Such articles as can be sent to them will be placed in boxes and shipped direct, the transportation being supplied free to Belgum and France.

There are many households in this city that have large amounts of cast-off clothing and other things which can be disposed of if not table to ship at a profit and the proceeds will be sent to the commission representatives.

SICK WIFE'S STORY SURPRISES RICHMOND

The following has surprised Richmond: A business man's wife suffered from dyspepsia and constipation for years. Although she dieted she was so bloated her clothes would not fit. One SPOONFUL buckthorn bark, glycerine, etc., as mixed Adler-i-ka relieved her INSTANTLY. Because Adler-i-ka emptics BOTH large and small intestine it relieves ANY CASE Constipation, sour stomach or gas and prevents appendicitis. It has QUICKEST action of anything we ever sold. C. E. Nicdecker, Druggist.

Try a Record-Herald Class Ad, they "shoot straight."

Telephone Richmond 885

Barret Sanitorium

Under New Management

Medical, Surgical and Maternity Cases Received Under the care of their own Physician.

Nervous Cases a Specialty

Massage and Electric Treatment Given

GRADUATE NURSES IN CHARGE

906 Macdonald Avenue — Richmond, Cal.

FRUIT TREES

Rose, palms, shade and ornamental trees.

It will pay you to call and inspect our stock and get prices before buying.

The E. Gill Nursery Co.

San Pablo Avenue, West Berkley

Phone Berkeley 5880

Tilden Lumber Co.

PRICE---QUALITY---SERVICE

E. M. TILDEN, President

YARDS—Oakland, Berkeley, Richmond and Crockett

Office and Mill—15th St. and Nevin Ave. Phone Richmond 81

Certificates of Title — Notary Public — Abstract of Title
Title Insurance Polices Escrows Handled Inheritance tax Appraiser

PATRONIZE HOME INDUSTRY.

Richmond Abstract and Title Co.

Office—Richmond Abstract and Title Co.'s Building.

Twenty-Second and Macdonald Ave., Richmond, California.

Telephone Richmond 819 — CHAS. G. BACON, Manager.

GUARANTEED
VULCANIZING
RETREADING, RECAPPING
SECTIONS, TUBES
MILLER
Geared to the Road
TIRES
JOE PERASSO
1434 MACDANALD AVENUE

COME AND SEE
THE NEW
CHATTERTON SYSTEM OF BAKING
DEMONSTRATION COMMENCING
MONDAY, FEBRUARY 11th
1111 MACDONALD AVE

Richmond Laundry
You Are Particular!
So Are We!
Phone 414
1517 Macdonald Ave.

Kelley's TireShop

Racine Tires 5000 miles guarantee
VULCANIZING

Retreads, Sections, Tubes

Phone Richmond 1177
1224 Macdonald Ave.

COAL

Draying and Storage
PILLOW BROS.
705 Macdonald Ave — Phone 91

Attention Housewives

6 pound Westinghouse electric iron complete with cord—
$3.50
new shipment, guaranteed

Pioneer Electric Co.
318 Macdonald Ave.
Phone 17

REPUBLIC RESTAURANT
First class Chinese restaurant—either Chinese or American dishes—Chop Suey and Noodles a specialty. Tong Wing, proprietor, 1109 Macdonald avenue. 11-16-tf

CALIFORNIA JUNK YARD
Pay highest prices for rags, iron, bottles and all kinds of metal, and second-hand clothes. Phone 1407. 116 MACDONALD AVE.

Back Again AT OLD STAND

Geo. Sekiguchi who has been on a visit to Japan for the past year has returned and will be glad to meet his old friends and make new ones by doing the best work in shoe repairing.

GEO E. SKIGUCHI
1006 Macdonald Avenue

Boiling Points Determine Quality of Gasoline

RED CROWN GASOLINE

"Then I might just as well throw my gravity hydrometer away?"

"You said it, Mr. Motorist."

"Listen, the boiling points of gasoline absolutely control its starting qualities, accelerating qualities, power-giving qualities. Gravity has nothing to do with it.

"To get the most out of your motor, your gasoline must have the correct series of boiling points in a gradually rising, unbroken chain—low boiling points for easy starting, medium boiling points for quick and smooth acceleration, high boiling points for power and mileage.

"And only straight-distillation can give this. No mixture can embody all the hundreds of intervening fractions necessary for a perfect motor fuel.

"To be certain of straight-distilled, unmixed gas, buy

RED CROWN
The Gasoline of Quality

STANDARD OIL COMPANY (CALIFORNIA)

A Continuous Chain of Boiling Points
High Boiling Points for power & mileage
Medium Boiling Points for quick and smooth acceleration
Low Boiling Points for easy starting

TAKE SALTS TO FLUSH KIDNEYS

Eat less meat if you feel Backachy or Bladder troubles you—Salts is fine for Kidneys.

Meat forms uric acid which excites and overworks the kidneys in their efforts to filter it from the system. Regular eaters of meat must relieve them like you relieve your bowels; removing all the acids, waste and poison; else you feel a dull misery in the kidney region, sharp pains in the back or sick headache, dizziness, your stomach sours, tongue is coated and when the weather is bad you have rheumatic twinges. The urine is cloudy, full of sediment; the channels often get irritated, obliging you to get up two or three times during the night.

To neutralize these irritating acids and flush off the body's urinous waste get about four ounces of Jad Salts from any pharmacy; take a tablespoonful in a glass of water before breakfast for a few days and your kidneys will then act fine and bladder disorders disappear. This famous salts is made from the acid of grapes and lemon juice, combined with lithia, and has been used for generations to clean and stimulate sluggish kidneys and stop bladder irritation. Jad Salts is inexpensive; harmless and makes a delightful effervescent lithia-water drink which millions of men and women take now and then, thus avoiding serious kidney and bladder diseases.

Have your suit cleaned and pressed at Black's, Tenth and Macdonald. Phone 722. We call and deliver. Prompt service and good work. 7-14tf

BENTON'S

Fruit and Vegetable Store

FRESH VEGETABLES
—and—
CHOICE RANCH EGGS
Received Daily

Best Brand Nevada and Salinas Potatoes

For right prices, phone Richmond 652

1200 Macdonald Ave.

N. C. Anderson
Agents for
BRILLIANT—LINDOW CO.
Jewelry on Easy Terms
915 Macdonald Ave. — Phone 738

MRS. MABEL McKEAN
1013 Bissel Avenue
TEACHER OF PIANO
Up-to-date Technique
REASONABLE RATES

HELVETIA HOTEL
Rooms 25c, 35c and 50c.
$1.50 and $2 per week.
Also housekeeping rooms, $2 a week.
227 Sixteenth St., Richmond, Cal.

CHICHESTER S PILLS
THE DIAMOND BRAND
SOLD BY DRUGGISTS EVERYWHERE

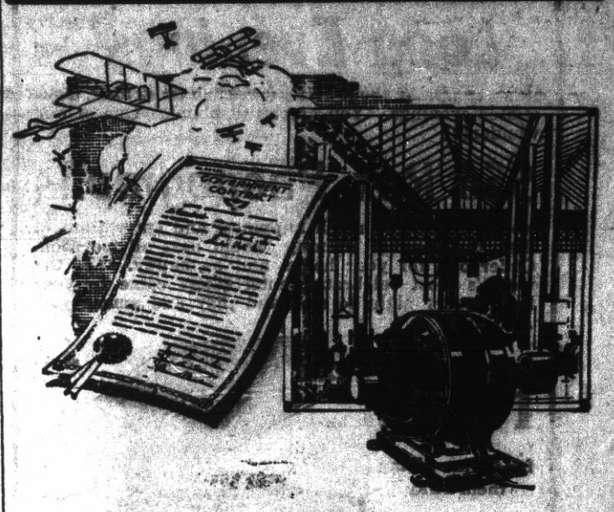

Central Station Power Facilitates Production

War's demands on industry call for increased speed in production and an output many times above normal.

Government contracts for munitions, supplies, equipment, etc., are taxing the capacities of factories, large and small.

Labor, materials, fuels—all at present place before the manufacturer a series of gigantic problems never before equalled in the industrial history of this nation.

Many manufacturers are benefiting largely through the use of Central Station Power. In scores of industries it has proved its ready adaptability to the extraordinary demands of war time production.

Investigate today its particular advantages from your standpoint.

The services of our Electrical Engineers await your telephone call. 'Phone 115.

WESTERN STATES GAS & ELECTRIC CO
317 6th Street — Telephone 115
C. M. BREWER, Manager

BUILDING MATERIAL, DRAYING, HAY AND GRAIN, PICNIC PARTIES AND MOVING
E. H. Higgins Co.
Successors to Johnson & Braine
Office and Warehouse No 6 Sixth St.—Phone 262

"Your Herbs Wonderful"

So said Mrs. Perry, a well known public school music teacher, after drinking Fong Wan's Her Tea for female weakness, and gave the following testimony:

Oakland, March 3, 1917

For about a year I suffered from female weakness. I was bloated, feverish and thirsty, and had frequent hot flashes. My head was sometimes so hot and heavy that I was unable to teach. After having drunk the FONG WAN CHINESE HERB TEA for less than a month, my health is normal again and my work a pleasure.

MRS. M. E. PERRY,
876 Arlington Av., Oakland.

This testimonial is local and authentic and not to be classed with those made up for advertising purposes and dated in inaccessible places. All testimonials printed by us may be easily verified.

FONG WAN HERB CO.
THE MOST RELIABLE.
848 Eighth St., Cor. Clay, Oak., Cal.
PHONE OAKLAND 3767
CONSULTATION FREE.

BURN GAS

Made From California Oil

SAVE

Coal, Coal Cars and Motive Power

For Service in the East, Where There Is Suffering From Shortage.

By Doing This You Will Help Our Country
WIN THE WAR!

Pacific Gas and Electric Co.
Tel. Richmond 531 — 709 Macdonald Ave.

THE STORE FOR EVERYBODY

WATCH THIS SPACE EVERY DAY AND SAVE MONEY

Lace Bandings, Extra Special, See Window.

Pictorial Review and Ladies Home Journal Fashion Books for Spring now on Sale.

Royal Society Package Lawn Bonnett.
1 to 2 year size 35c

Meet Me at **The Fair** Save Money

C. C. OLNEY

Phone Richmond 811 — 731 Macdonald Avenue

Money to Loan

Money to loan on banking security at banking interest in $5,000 amounts or over on Richmond and Contra Costa Real Estate

THE JOHN NICHOLL COMPANY

486 9th Street. Oakland, Cal.

SUBSCRIBE FOR RECORD-HERALD—40c MONTH

"Oh! These Long, Long Evenings"

Don't complain about being lonesome these long, dark winter evenings. You are all to blame. One of our wonderful

$50 Rex Phonographs

would provide so much happiness and entertainment that the longest evening would pass all too soon. Order one for your home, and be happy. Let the world's most celebrated entertainers come to your home every night to sing and play and amuse you. And all

FREE

In Several Finishes

for we are giving them away

TO INTRODUCE

Rex Records

Size 10x12x20 Inches

We deliver the Phonograph to you at once and 11 Records of your own choice 22 selections

PAY NOTHING DOWN

To secure the phonograph free, you agree to buy 88 Rex 10-inch double-disc records at 75c each. For the 11 records sent with the machine, you pay nothing down, and at the end of a week you pay us 50c weekly until the 11 records are paid for. The remaining 77 records are to be paid for at the rate of not less than one 75c record each week (more if you wish), commencing within one week from date of delivery of machine. Thousands of selections—every kind of music—two selections on each record. Many new records issued each month.

Special Terms to Out-of-Town Customers

STERN TALKING MACHINE CO.

of Richmond

721 MACDONALD AVE.,

OPEN EVENINGS — 1432 San Pablo Ave. Oakland, Cal. — 1087 Market St. San Francisco — OPEN EVENINGS

GRAND OPERA STAR JOINS FILM RANKS

Lina Cavalieri, known as one of the five most beautiful women in the world, and famous as an opera star as well, has entered the field of motion pictures, having signed up with Paramount. Her first screen vehicle is "The Eternal Temptress." This was written by Mme. Fred de Gresac, the popular author, and will be shown at the Richmond Theatre for the last time today.

The choice of a suitable screen vehicle for Lina Cavalieri, was a long and difficult one. After thousands of manuscripts had been rejected, however, "The Eternal Temptress," was decided upon. This is a story of a beautiful woman of modern Venice and is not only a thrilling, gripping description of affairs in Italy at the outbreak of the present war, but casts a strong light on the methods used by the wily Prussian diplomats in gaining their purposes. As Cordelia Sanzio, Cavalieri becomes a tool in their hands until she comes into her better self through her love for Harry Althrop, a young American, and saves his as well as many thousands o Italy's brave soldiers.

CLUB WOMEN IN ATTENDANCE AT CONVENTION

Four counties are represented in the convention of Women's clubs which convened for a three days' session in Stockton this morning. Mrs. C. S. Gibson, secretary of the federation departed for Stockton this morning to be present at the convention. Mrs. Katherine Smith, president of the club federation, departed last night for the Slough city in order to perfect all details for the opening day's work. The four counties represented in the Alameda federation are Contra Costa, Alameda, Stanislous and San Joaquin.

The convention will last over tonorrow and Saturday and it is expected that the attendance for the three days will be very large. Several Rihemond clubs have representatives present at the convenlon. From the Civic Center club are Mrs. N. M. Blankenship, Mrs. Basser and Miss Marguerite Boyne; Mendelssohn club, Mrs. John G. Gerlach and Mrs. P. C. Campbell; Richmond club, Mrs. R. N. Peterson and A. B. Childs.

Photos of the better sort at prices that defy competition. Parker Studio, 1426 Macdonald ave. 2-6-6t

Let Us Prove It To You

Come to us now no matter what other doctors have told you—and we will help you. All the healing qualities of nature are contained in the Chinese Herb Remedies we administer—they are bound to help you. Almost every patient cured by us had been given up to die.

Absolutely No Cost for Consultation and Diagnosis.

Office Hours—10 to 5
Sunday and Holidays—10 to 12

Drs. Chan & Kong

901 Clay St., Cor. 9th Oakland, Cal
Phone Oakland 9349

"SMOKES WEEK" FOR BOYS IN FRANCE ALL NEXT WEEK

From February 18th to February 25th will be "Smokes Week" for the boys in France throughout the nation. The movement has been set going by the Boys in France Tobacco Fund association, with headquarters in New York City and the work has received the approbation of the secretary of war and the secretary of the navy. The Record-Herald is in receipt of the following letter from the manager of the fund.

"We are going to hold a "Smoke Week" from February 18 to February 25, 1918, and are receiving the hearty support of the leading newspapers and magazines throughout the country. We would like very much to have your co-operation.

"Special publicity and posters have been arranged for this week, will be distributed one week before the campaign in order that the newspapers may be able to put it before the public in plenty of time to gear up for the real work of the campaign week.

"We would like to have you help us in your town. I wish to emphasize that Our Boys in France Tobacco Fund is entirely a patriotic organization, all money received going for tobacco, no deductions being made for expenses whatsoever. It has been endorsed by the following leading representative Americans: Governor Whitman of New York State, Cardinal Gibbons, Col. Roosevelt, Rev. Lyman Abbott, Alton B. Parker, Rabbi Wise, Gertrude Atherton, Speaker Champ Clark and many others. Our distribution is through the Red Cross and the boys in France are in need of all the smokes we can send and as we enclose a postal card in each package the donor receives a message of appreciation from the soldier boy himself.

"We enclose copy of letters received from some of the boys in France who received our tobacco as a Christmas gift. These express more fully than I can tell you the gratitude of these boys and I am sure that the general public are brought into much closer contact with the boys with this personal touch from the boys 'Over There.'"

LOCAL MENTION

Pertinent remarks about well known People in Richmond Happenings about Town

Tonight is ladies night at the Moose lodge rooms in the Neill building at 6th street and Macdonald avenue. A special committee has been at work for the past few days preparing a program and indications are that the members of the order and their ladies are going to have a delightful time. There will be card playing, dancing and refreshments.

Alien enemies who have not yet registered with the local police department are going to have a hard time to reconcile the government for their neglect. Yesterday was the last day for registration and those who did not comply with the law will be interned until the end of the war.

Dr. W. L. Bell, a physician and sergeon of San Francisco is the newest arrival in Richmond. He comes to us well recommended as a professional man and a gentleman and will make this city his future home. He has offices at 704 Macdonald avenue.

DR. W. L. BELL

Surgeon and Physician

Office hours, 2 to 4 and 7 to 8 p. m. 704 Macdonald Ave. Tel. Rich 26

BUY YOUR BREAD FROM A LOCAL INDUSTRY

We can deliver you better bread than you can secure from outsiders. Bread delivered 3 loaves for 25 cents, one at a time if you want it. Call up Phone 1461 and leave your order. Richmond Baking Company, 1 Park Place, Pt. Richmond. 2-8-1m

Try a Record-Herald Class Ad, they "shoot straight."

NEW MILLINERY STORE OPENING

Saturday the formal opening of the new millinery shop at 911 Macdonald avenue will take place. J. M. Wylie, the proprietor has placed in stock a display that ought to appeal to the women of the city of Richmond. These new spring goods embrace the latest ideas from the eastern centers of fashion and are especially interesting. All are moderately priced and it is claimed that the Richmond residents wil be able to secure their millinery at less prices than they can secure the same article in outside cities. Be at the opening Saturday morning, there will be something new and worth while.

NOTICE TO MERCHANTS!

All dealers in feed stuffs, retail or otherwise, must send applications for license to Washington, D. C., before the 15th of February, according to an order received by the Merchants' Association today. Don't delay, but attend to this important matter at once.

I. L. DEARBORN,
Secretary Richmond Retail Merchants Association.

BE CAREFUL AFTER FEVER, COLD OR GRIP

Many Fatal Cases of Kidney Trouble Can be Traced to oSme Infectious Disease

Colds, fevers and infectious diseases very often leave the kidneys weak. So little attention is given the condition of the kidneys during recovery from the original trouble that a severe attack of kidney disease often follows. Here's how it happens. The kidneys are worked hard enough in healthy times. They have to filter the blood. In any germ disease the blood is loaded with extra poisons made by the disease germs. This overwork tends to awaken the kidneys. After colds, grip, scarlet fever, typhoid, measles, pneumonia, diphtheria, tonsilitis or chisken pox, watch for backache and urinary disorders, and promptly use Donas' Kidney Pills. Richmond people have found Doan's reliable in many forms of kidney trouble.

Here is a Richmond experience:

Mrs. L. E. Clark, 148 Thirteenth street, says: "An attack of the grip left my kidneys in bad condition and I suffered untold agony from lame back. I had severe and pains across my kidneys. I felt nervous and never seemed to get thoroughly rested up. I was troubled by shortness of breath and had headaches and dizzy spells, too. I got three boxes of Doan's Kidney Pills at Niedecker's Drug Store and they cured me, making me feel like a different woman."

60¢, at all dealers. Foster-Milburn Co., Mfgrs., Buffalo, N. Y.—Adv.

"Let Mayer Do It." If you want your old suit made like new Ring Up Phone 452. Cleaning. Men's Repairing or Pressing. Work called for and delivered. Mayer's American Cleaning Works, 1116 Macdonald avenue.

UNION TRANSFER

AUTO SERVICE——STORAGE

FRANK SCHOLES, Prop

Office of FERN LEAF CIGAR STORE, 612 Macdonald Ave.

MOVING, BAGGAGE, STORAGE—HANDLE ANYTHING

Residence Phone 1408-W

INDEPENDENT MARKET

In the Free Market at 7th and Macdonald

Phone 609

Saturday Specials

Special Cash Prices and no deliverys. A quick Dime beats a lazy Dollar.

Prime Rib Roast	20c per lb
Pot Roast Beef	18c per lb.
Roast Beef	15c and 17c per lb.
Rib Steak	25c per lb.
PORTER HOUSE STEAK	25c per lb.
Leg Veal by the whole	20c per lb.
Shoulder Veal	18c per lb.
Breast Veal	18c per lb.
VEAL STEW	16c per lb.
Leg Lamb	30c and 32c per lb.
Shoulder Lamb	25c per lb.
LAMB STEW	18c per lb.
Leg Pork	27c per lb.
Shoulder Pork by the whole	25c per lb.
SHORT RIB PORK	25c per lb.
Sugar Cured Ham	31c per lb.
Sugar Cured Bacon	38c per lb.
Compound Lard	25c per lb.
Pure Lard	32c per lb.
Bologna Sausage	20c per lb.
Frankfurters	20c per lb.

PHOTOGRAPHS

This is the gift giving season. There is nothing more appropriate as a remembrance than your picture.

Have Them Taken NOW.

So that they reach your friends at the proper time. We are equipped to turn out any class of work—all kinds of mountings.

Dammand

THE PHOTOGRAPHER

1106 Macdonald Ave

TRY OUR NEW BRAND

DEFENDER 5c CIGAR

JUST RECEIVED A NEW LINE OF PIPES AT ALL PRICES

E. Heidorn

Manufacturer

713 MACDONALD AVENUE

Our Automobile Repair Shop Is INDEPENDENT

NOTICE THESE RATES

MECHANIC'S TIME	$1.00 per hour
OVERTIME	$1.50 per hour
HELPER'S TIME	60¢ per hour
OVERTIME	90¢ per hour
USE OF FLOOR SPACE FOR REPAIRS	50¢ per hour
WASHING	$1.50 per hour
WIRE WHEELS	50¢ extra
USE OF WASH RACK	50¢ per car
STORAGE	50¢ per day
STORAGE BY MONTH	$5.00

E. K. KELLOG

MACDONALD AND 15TH. Phone RICHMOND 27

Eagle Creamery Co.

Main Office
905 Macdonald avenue
Branch Store
512 Macdonald avenue

Get your Candy from us.
It is fresh and pure. All made in our own kitchen.

The Telephone is Handy

Our number is Richmond 703

Formal Opening Of New Millinery Shop Saturday, February 16

THE J. M. Wylie MILLINERY SHOP will place on display for the ladies of Richmond a new and up-to-date stock of 1918 SPRING MILLINERY.

ALL MODERATELY PRICED

These new spring goods embrace the latest from the Eastern centers of fashion and are especially interesting at this time.

ALL ARE CORDIALLY INVITED TO BE PRESENT AT THE OPENING.

THERE WILL BE SOMETHING NEW AND WORTH WHILE SHOWN.

911 Macdonald Avenue, Richmond, Cal. . . . . J. M. WYLIE